



Bongardi Corporate



Click links below to view

► CONTENTS

ALL ROUNDER

EASY CARE STRETCH

PREMIUM WOOL STRETCH

CORPORATE COMFORT

MENSWEAR

STYLE GUIDES

SIZE INFORMATION

CARE STANDARDS



As one of Australia's leading specialists in men's and women's suiting, the Bongardi name has been synonymous with tailored clothing since 1992. Recent changes to our larger sizes have now given our women's range a more generous and relaxed fit. This will now suit those customers who demand more comfortable styling without compromising the look of the garment. Always priced to be competitive and with good stock support, this range now ticks all the boxes when it comes to corporate clothing.



Click here to contact us

2	All Rounder Jackets, Pants & Skirts	18	Menswear Suits
4	Easy Care Stretch Jackets	20	Menswear Separates
6	Easy Care Stretch Skirts	22	Menswear Blazers
8	Easy Care Stretch Pants	24	Menswear Trousers
10	Easy Care Stretch Vests & Dresses	26	Style Guide Womens
12	Premium Wool Stretch Jackets & Skirts	28	Size Information Womens
14	Premium Wool Stretch Pants & Vests	30	Size Information Mens
16	Corporate Comfort Pants	32	Fabric Care Standards



Click links below to view

CONTENTS

▶ **ALL ROUNDER**

EASY CARE STRETCH

PREMIUM WOOL STRETCH

CORPORATE COMFORT

MENSWEAR

STYLE GUIDES

SIZE INFORMATION

CARE STANDARDS



Click here to contact us





Code JK21
Colours Black / Navy
Description 2 Button Slimline Jacket
Sizes 6 to 28
Fabric Code 892

Code PA20
Colours Black / Navy
Description Low Rise Slimline Pant
Sizes 6 to 28
Fabric Code 892



Code PA22
Colours Black / Navy
Description Slimline Pant with Flexi-Waist
Sizes 6 to 28
Fabric Code 892



Code SK24
Colours Black / Navy
Description A-Line Skirt with Flexi-Waist
Sizes 6 to 28
Fabric Code 892



Code SK23
Colours Black / Navy
Description Pencil Line Skirt
Sizes 6 to 28
Fabric Code 892

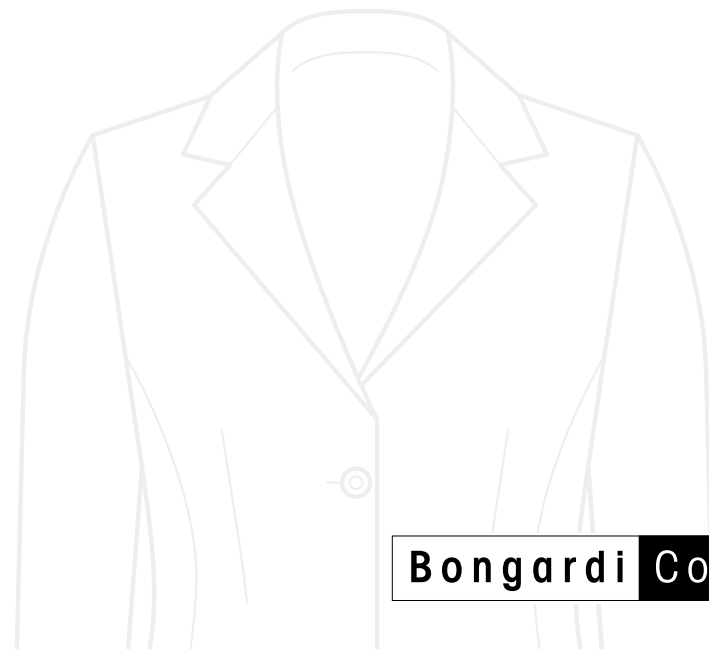



Click links below to view

CONTENTS

ALL ROUNDER

▶ EASY CARE STRETCH

▶ JACKETS

SKIRTS

PANTS

VESTS & DRESSES

PREMIUM WOOL STRETCH

CORPORATE COMFORT

MENSWEAR

STYLE GUIDES

SIZE INFORMATION

CARE STANDARDS



Click here to contact us





Code JK15
Colours Black / Charcoal Stripe / Navy
Description 3 Button Crop Jacket
Sizes 6 to 24
Fabric Code 882

Code SK13
Colours Black / Charcoal Stripe / Navy
Description Low Rise Mid Length Skirt
Sizes 6 to 24
Fabric Code 882



Code JK35
Colours Black / Charcoal Stripe / Navy
Description 2 Button Fully Featured Jacket
Sizes 6 to 30
Fabric Code 882

Code SK27
Colours Black / Charcoal Stripe / Navy
Description Low Rise Mid Length Skirt
Sizes 6 to 30
Fabric Code 882



Code JK21
Colours Black / Charcoal Stripe / Navy
Description 2 Button Slimline Jacket
Sizes 6 to 24
Fabric Code 882

Code SK29
Colours Black / Charcoal Stripe / Navy
Description Low Rise Slimline Box Pleat Skirt
Sizes 6 to 30
Fabric Code 882



Code JK04
Colours Black / Charcoal Stripe / Navy
Description 3 Button Jacket
Sizes 6 to 24
Fabric Code 882

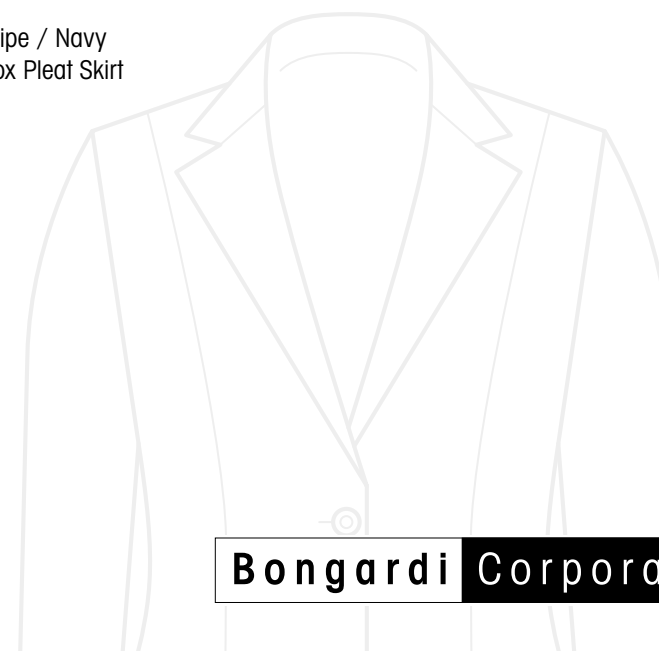



Click links below to view

CONTENTS

ALL ROUNDER

▶ **EASY CARE STRETCH**

JACKETS

▶ **SKIRTS**

PANTS

VESTS & DRESSES

PREMIUM WOOL STRETCH

CORPORATE COMFORT

MENSWEAR

STYLE GUIDES

SIZE INFORMATION

CARE STANDARDS



Click here to contact us





Code SK13
Colours Black / Charcoal Stripe / Navy
Description Mid Length Skirt
Sizes 6 to 24
Fabric Code 882



Code SK01
Colours Black / Charcoal Stripe / Navy
Description Short Skirt
Sizes 6 to 24
Fabric Code 882



Code SK27
Colours Black / Charcoal Stripe / Navy
Description Low Rise Mid Length Skirt
Sizes 6 to 30
Fabric Code 882



Code SK29
Colours Black / Charcoal Stripe / Navy
Description Low Rise Slimline Skirt with Box Pleat
Sizes 6 to 30
Fabric Code 882





Click links below to view

CONTENTS

ALL ROUNDER

▶ EASY CARE STRETCH

JACKETS

SKIRTS

▶ PANTS

VESTS & DRESSES

PREMIUM WOOL STRETCH

CORPORATE COMFORT

MENSWEAR

STYLE GUIDES

SIZE INFORMATION

CARE STANDARDS



Click here to contact us



Code VE09
Colours Black / Charcoal Stripe / Navy
Description 4 Button Cut Ladies Vest
Adjustable Satin Back
Fabric Code 882

Code PA18
Colours Black / Charcoal Stripe / Navy
Description 3/4 Ladies Capri Pant
Sizes 6 to 24
Fabric Code 882



Code PA14
Colours Black / Charcoal Stripe / Navy
Description Low Rise Flat Front Pant
Sizes 6 to 24
Fabric Code 882



Code PA16
Colours Black / Charcoal Stripe / Navy
Description Low Rise Boot Leg Pant
Sizes 6 to 24
Fabric Code 882



Code PA17
Colours Black / Charcoal Stripe / Navy
Description Ladies Short
Sizes 6 to 24
Fabric Code 882



Code PA20
Colours Black / Charcoal Stripe / Navy
Description Low Rise Slimline Pant
Sizes 6 to 24
Fabric Code 882



Code PA30
Colours Black / Charcoal Stripe / Navy
Description Classic Fit Pant
Sizes 6 to 30
Fabric Code 882



Click links below to view

CONTENTS

ALL ROUNDER

► **EASY CARE STRETCH**

JACKETS

SKIRTS

PANTS

► **VESTS & DRESSES**

PREMIUM WOOL STRETCH

CORPORATE COMFORT

MENSWEAR

STYLE GUIDES

SIZE INFORMATION

CARE STANDARDS



Click here to contact us





Code DR40
Colours Black / Navy
Description Ladies Dress Cap Sleeve
Sizes 4 to 24
Fabric Code 882



Code DR41
Colours Black / Navy
Description Ladies Dress Sleeveless
Sizes 4 to 24
Fabric Code 882



Click links below to view

CONTENTS

ALL ROUNDER

EASY CARE STRETCH

► PREMIUM WOOL STRETCH

► JACKETS & SKIRTS

PANTS & VESTS

CORPORATE COMFORT

MENSWEAR

STYLE GUIDES

SIZE INFORMATION

CARE STANDARDS



Code JK15
Colours Black / Charcoal / Navy
Description 3 Button Crop Jacket
Sizes 6 to 24
Fabric Code 889

Code PA20
Colours Black / Charcoal / Navy
Description Low Rise Slimline Pant
Sizes 6 to 24
Fabric Code 889



Click here to contact us



Code JK21
Colours Black / Charcoal / Navy
Description 2 Button Slimline Jacket
Sizes 6 to 24
Fabric Code 889



Code JK35
Colours Black / Charcoal / Navy
Description 2 Button Fully Featured Jacket
Sizes 6 to 30
Fabric Code 889

Code SK29
Colours Black / Charcoal / Navy
Description Low Rise Slimline Box Pleat Skirt
Sizes 6 to 30
Fabric Code 889



Code SK29
Colours Black / Charcoal / Navy
Description Low Rise Slimline Box Pleat Skirt
Sizes 6 to 30
Fabric Code 889



Code SK27
Colours Black / Charcoal / Navy
Description Low Rise Mid Length Skirt
Sizes 6 to 30
Fabric Code 889





Click links below to view

CONTENTS

ALL ROUNDER

EASY CARE STRETCH

► PREMIUM WOOL STRETCH

JACKETS & SKIRTS

► PANTS & VESTS

CORPORATE COMFORT

MENSWEAR

STYLE GUIDES

SIZE INFORMATION

CARE STANDARDS



Click here to contact us





Code PA22
Colours Black / Charcoal / Navy
Description Slimline Pant with Flexi-Waist
Sizes 6 to 28
Fabric Code 889



Code VE36
Colours Black / Charcoal / Navy
Description 4 Button Low Cut Vest with Adjustable Back
Sizes 6 to 28
Fabric Code 889

Code SK27
Colours Black / Charcoal / Navy
Description Low Rise Mid Length Skirt
Sizes 6 to 30
Fabric Code 889



Code PA30
Colours Black / Charcoal / Navy
Description Classic Fit Pant
Sizes 6 to 30
Fabric Code 889





Click links below to view

CONTENTS

ALL ROUNDER

EASY CARE STRETCH

PREMIUM WOOL STRETCH

► CORPORATE COMFORT

MENSWEAR

STYLE GUIDES

SIZE INFORMATION

CARE STANDARDS

CORPORATE COMFORT FIT

It's an old fabric being rediscovered by some of the world's leading designers!

Now Bongardi is bringing it to their Corporate Clothing Range. A more relaxed fit with greater comfort stretch "Ponte" is known for its durability, easy wear and machine washable properties. Constructed with an interlocking weave for strength and composed of polyester nylon and elastin yarn, this is an ideal fabric suitable for the wearer who wants to look smart but demands a garment that is comfortable to wear and easy to care.

The high waist band and fully functional zip offers a stylish more tailored look whilst allowing for an easy fit for the larger size range. The cuff splits add a further design feature whilst giving a tailored finish whether wearing shoes or heels.

Only available in 3 colours at present we know this will become an item that will satisfy the demand for a more user friendly garment in the larger sizes range.



CORPORATE COMFORT MATERNITY

Bongardi as a supplier of corporate clothing has recognized that there is a need within the market for a maternity pant. A pant suitable for women who need to maintain a professional image whilst having a desire to feel comfortable. This garment has been designed to satisfy this need as they progress through the different stages of pregnancy.



Click here to contact us



Code PA26
Colours Black / Navy / Gunmetal
Description Comfort Fit Maternity Pant
Sizes 4 to 14, 1x to 4x

Code PA25
Colours Black / Navy / Gunmetal
Description Comfort Corporate Fit Stretch Pant
Sizes 4 to 14, 1x to 4x



Click links below to view

CONTENTS

ALL ROUNDER

EASY CARE STRETCH

PREMIUM WOOL STRETCH

CORPORATE COMFORT

► MENSWEAR

► SUITS

SEPARATES

BLAZERS

TROUSERS

STYLE GUIDES

SIZE INFORMATION

CARE STANDARDS



Click here to contact us





Label Andre Bini

Code SU2-302 Black
(was PM801-3023)

Colour Black

Fabric Polyester Rayon

Description 2 Button suit with side vents,
2 Flap pockets, Plain front
Trousers (extra trousers available)

Sizes 82 REG - 152 REG
97 LONG - 122 LONG
92 SHORT - 132 SHORT

Label Modotti
Benini

Codes **Regular fit**
SU2-070 Black, Charcoal, Navy
(was PM300-70.99 / 53.98 / 115.89)

Stout fit
SUT-070 Black, Charcoal, Navy
(was PM305-70.99 / 53.98 / 115.89)

Colours Black / Charcoal / Navy

Fabric Pure Wool Faille

Description 2 Button pure wool suit with side vents. Also available in stout fits.

Sizes 82 REG - 152 REG
97 LONG - 127 LONG
92 SHORT - 142 SHORT
97 STOUT - 142 STOUT



Click links below to view

CONTENTS

ALL ROUNDER

EASY CARE STRETCH

PREMIUM WOOL STRETCH

CORPORATE COMFORT

► MENSWEAR

SUITS

► SEPARATES

BLAZERS

TROUSERS

STYLE GUIDES

SIZE INFORMATION

CARE STANDARDS



Click here to contact us





Label Bongardi

Code **Coat**
SC2-889 Black, Charcoal, Navy
(was PM702-0890 / 0889 / 0891)

Trouser
TRO-889 Black, Charcoal, Navy
(was PM800-0890 / 0889 / 0891)

Colours Black / Charcoal / Navy

Fabric 35% Wool / 62% Poly / 3% Lycra

Description 2 Button jacket with side vents. Jackets and trousers sold separately.

Sizes **Jackets**
92 REG - 142 REG
Extra sleeve inlay to cover longs

Trousers
77 REG - 102 REG
87 SHORT - 132 SHORT



Label Bongardi

Code **Coat**
SC2-882 Charcoal Stripe
(was PM702-885)

Trouser
TRO-882 Charcoal Stripe
(was PM800-885)

Colour Charcoal Stripe

Fabric 100% Polyester stretch

Description 2 Button jacket with side vents. Jackets and trousers sold separately.

Sizes **Jackets**
92 REG - 142 REG
Extra sleeve inlay to cover longs

Trousers
77 REG - 102 REG
87 SHORT - 132 SHORT





Click links below to view

CONTENTS

ALL ROUNDER

EASY CARE STRETCH

PREMIUM WOOL STRETCH

CORPORATE COMFORT

► **MENSWEAR**

SUITS

SEPARATES

► BLAZERS

TROUSERS

STYLE GUIDES

SIZE INFORMATION

CARE STANDARDS



Click here to contact us





Label Bongardi

Code SC2-851 Navy
(was PM701-851)

Colour Navy

Fabric Pure Wool Faille

Description 2 Button single vented jacket with muted bronze buttons, inset pockets with flaps

Sizes 92 REG - 142 REG
97 LONG - 122 LONG
97 SHORT - 142 SHORT



Label Team

Code SC2-001 Black, Navy
(was PM700-1002 / 1001)

Colours Black / Navy

Fabric 45% Wool / 55% Polyester

Description Traditional 2 Button 3 patch pocket Reefer Jacket, with single back vent. Patch breast pocket for ease of embroidery.

Sizes 92 REG - 142 REG
97 LONG - 127 LONG
92 SHORT - 142 SHORT





Click links below to view

CONTENTS

ALL ROUNDER

EASY CARE STRETCH

PREMIUM WOOL STRETCH

CORPORATE COMFORT

► MENSWEAR

SUITS

SEPARATES

BLAZERS

► TROUSERS

STYLE GUIDES

SIZE INFORMATION

CARE STANDARDS



Click here to contact us



24



Label	Team
Code	TRP-870 Black, Char, Navy, Olive, Silver, Taupe (was PM852-0870 / 0871 / 0872 / 0873 / 0874 / 0875)
Colours	Black / Charcoal / Navy / Olive / Silver / Taupe
Fabric	45% Wool / 55% Polyester
Description	Washable wool blend pleated trouser.
Sizes	77 REG - 102 REG 87 SH - 122 SH



Label Paul Mason
Code TRP-690 Black, Charcoal, Navy, Taupe
 (was PM851-694 / 698 / 693 / 690)
Colours Black / Charcoal / Navy / Taupe
Fabric Poly / Viscose
Description Easy care washable pleated trouser.
Size Range 77 REG - 102 REG
 87 SH - 122 SH



Label Bongardi
Code TRO-892 Black, Navy
 (was PM800-0892 / 0893)
Colours Black / Navy
Fabric 77% Polyester / 23% Viscose
Description Washable plain front trouser with Flexi-Waist to match ladies fabric 892.
Sizes 77 REG - 102 REG
 87 SH - 132 SH



Label Modotti
Code TRO-070 Black, Char, Navy
 (was PM801-70.99 / 53.98 / 115.89)
Colours Black / Charcoal / Navy
Fabric 100% Pure wool
Description Flat front half lined pure wool trouser.
Sizes 77 REG - 102 REG
 87 SH - 122 SH



Label Paul Mason
Code TRO-690 Black, Charcoal, Navy, Taupe
 (was PM800-694 / 698 / 693 / 690)
Colours Black / Charcoal / Navy / Taupe
Fabric Poly / Viscose
Description Washable plain front trouser with Flex-waist.
Sizes 77 REG - 102 REG
 87 SH - 122 SH



Label Bongardi
Code TRO-252 Navy, Taupe, Timber
 (was PM802-002.89 / 002.52 / 002.59)
Colours Navy / Taupe / Timber
Fabric 98% Cotton / 2% Spandex
Description Easy care washable cotton stretch trouser.
Sizes 77 REG - 102 REG
 87 SH - 117 SH



Click links below to view

CONTENTS

ALL ROUNDER

EASY CARE STRETCH

PREMIUM WOOL STRETCH

CORPORATE COMFORT

MENSWEAR

► STYLE GUIDES

SIZE INFORMATION

CARE STANDARDS



Click here to contact us



26

All garments modelled in
this catalogue are also
available from the
Bongardi web site
www.bongardi.com.au

DR40

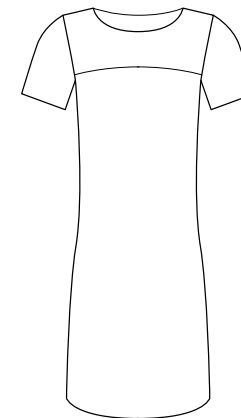

PA16

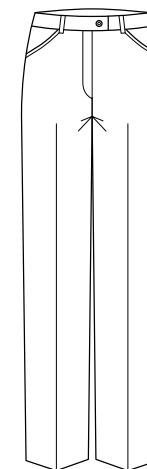

PA30

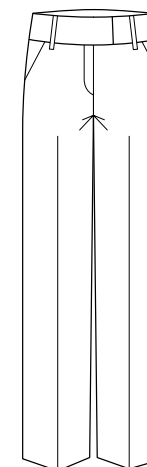

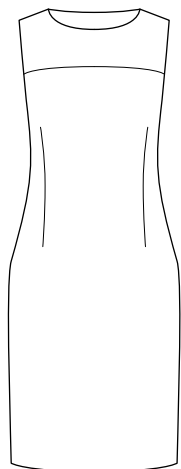

DR41

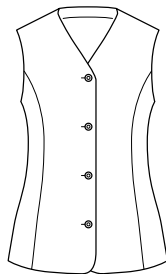

VE09

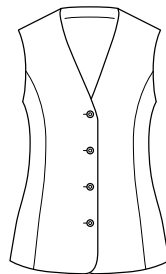

VE36



JK15

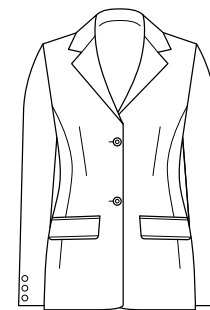

JK21

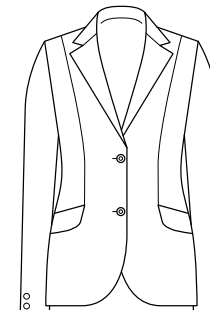

JK35

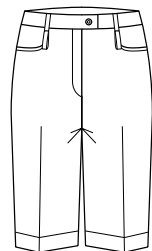

PA17

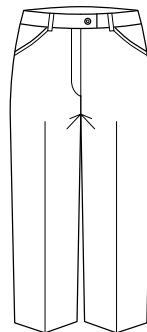

PA18

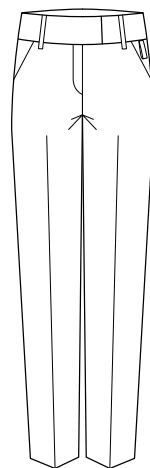

PA20

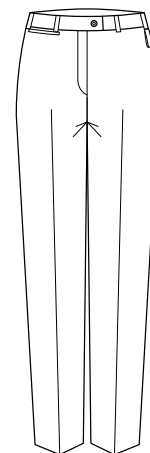

PA22

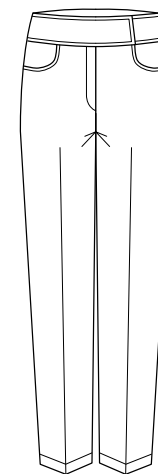

PA25

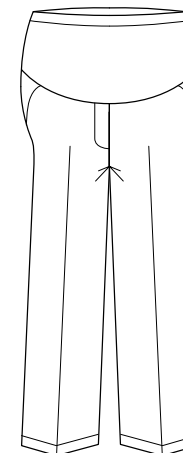

PA26

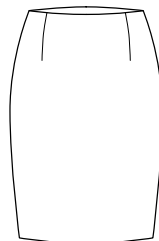

SK01

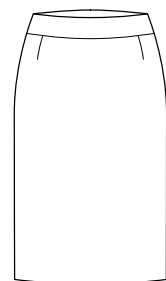

SK13

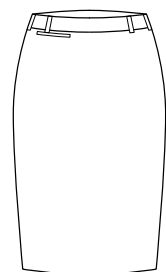

SK23

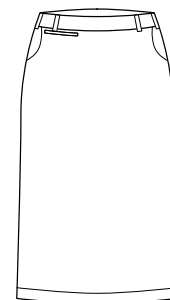

SK24

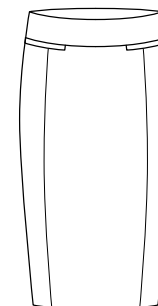

SK27

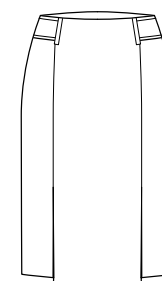

SK29



Click links below to view

[CONTENTS](#)

[ALL ROUNDER](#)

[EASY CARE STRETCH](#)

[PREMIUM WOOL STRETCH](#)

[CORPORATE COMFORT](#)

[MENSWEAR](#)

[STYLE GUIDES](#)

[▶ SIZE INFORMATION](#)

[▶ WOMENS](#)

[MENS](#)

[CARE STANDARDS](#)



Click here to contact us





SIZING INFORMATION

- ▶ Please use the size chart to find the best size for you.
- ▶ If your measurements fall between sizes, please order the next size up.
- ▶ For best results, take measurements over your undergarments.
- ▶ Garment waist measurement will vary depending on where it is worn on the hip.

BUST

1

Lift your arms up your sides and measure around your body, crossing over the fullest part of your chest.

WAIST

2

Measure around your waistline at the level where you normally wear your pants. Keep a finger between your body and the measuring tape for an accurate fit.

HIPS

3

Stand with your heels together and measure around the fullest part of your hips. Measure approx 20mm from top of waist.

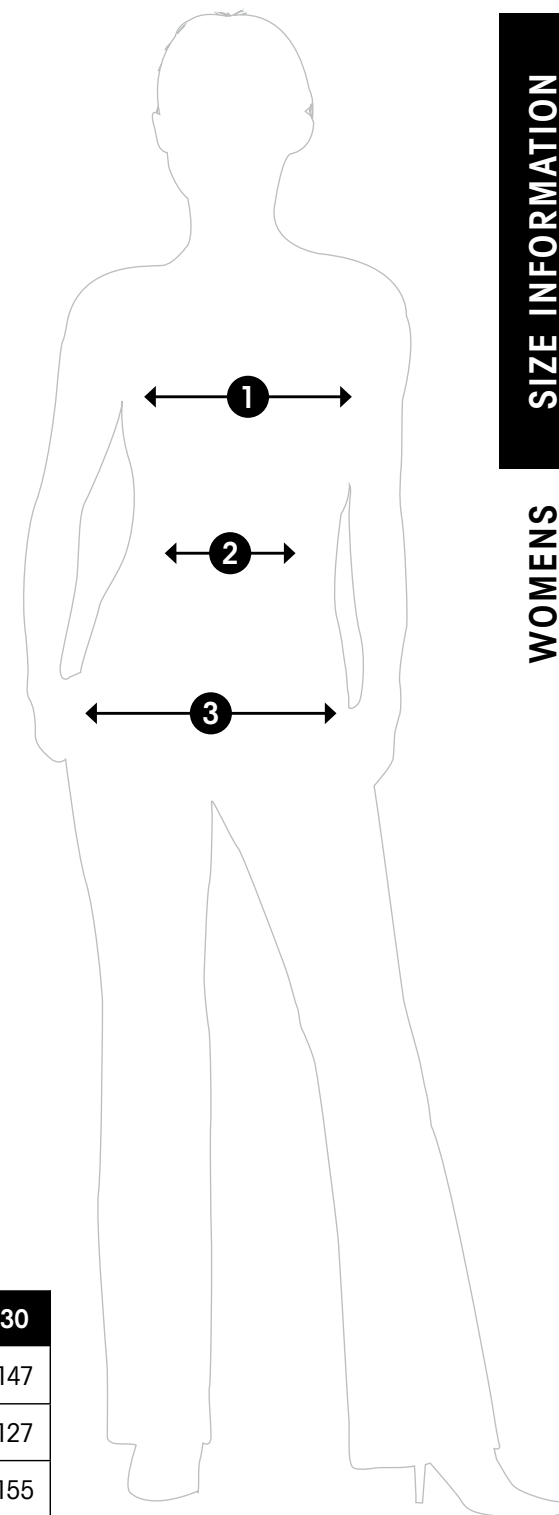

SIZE INFORMATION

WOMENS

BODY MEASUREMENTS All measurements in cms

SIZE RANGE	6	8	10	12	14	16	18	20	22	24	26	28	30
BUST	84.5	87	92	97	102	109.5	117	122	127	132	137	142	147
WAIST	64.5	67	72	77	82	89.5	97	102	107	112	117	122	127
HIP	92.5	95	100	105	110	117.5	125	130	135	140	145	150	155



Click links below to view

[CONTENTS](#)

[ALL ROUNDER](#)

[EASY CARE STRETCH](#)

[PREMIUM WOOL STRETCH](#)

[CORPORATE COMFORT](#)

[MENSWEAR](#)

[STYLE GUIDES](#)

▶ [SIZE INFORMATION](#)

[WOMENS](#)

▶ [MENS](#)

[CARE STANDARDS](#)



Click here to contact us



SIZING INFORMATION

- ▶ When measuring a man for a jacket place the tape around the chest as close to the under arms as possible, as shown in position **A**.
- ▶ When measuring a man for trousers place tape around waist on top of hip bones, as shown in position **B**. Hold tape firmly to achieve correct measurement.
- ▶ Trouser length is given as an "Inside leg measurement" **C**. Measure directly under crotch to 2cm above the shoe heel.
- ▶ If measuring for a suit the two measurements should be approximately 12cm difference in the waist and jacket measurements.

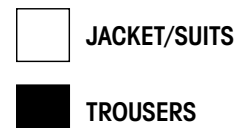

MEN'S SUIT SIZE CHART All measurements in cms and inches

REGULAR															
JKT	82	87	92	97	102	107	112	117	122	127	132	137	142	147	152
INS	32	34	36	38	40	42	44	46	48	50	52	54	56	58	60
TRS	69	74	79	84	89	94	99	104	109	114	119	124	129	134	139
INS	27	29	31	33	35	37	39	41	43	45	47	49	51	53	55

LONG							
JKT	97	102	107	112	117	122	127
INS	38	40	42	44	46	48	50
TRS	84	89	94	99	104	109	114
INS	33	35	37	39	41	43	45

SHORT													
JKT	92	97	102	107	112	117	122	127	132	137	142	147	152
INS	36	38	40	42	44	46	48	50	52	54	56	58	60
TRS	79	84	89	94	99	104	109	114	119	124	129	134	139
INS	31	33	35	37	39	41	43	45	47	49	51	53	55

MEN'S JACKET SIZE CHART All measurements in cms and inches

REGULAR													
JKT	82	87	92	97	102	107	112	117	122	127	132	137	142
INS	32	34	36	38	40	42	44	46	48	50	52	54	56

LONG							
JKT	97	102	107	112	117	122	127
INS	38	40	42	44	46	48	50

SHORT													
JKT	92	97	102	107	112	117	122	127	132	137	142		
INS	36	38	40	42	44	46	48	50	52	54	56		

MEN'S TROUSER SIZE CHART All measurements in cms and inches

REGULAR							
TRS	72	77	82	87	92	97	102
INS	28	30	32	34	36	38	40

STOUT										
TRS	87	92	97	102	107	112	117	122	127	132
INS	34	36	38	40	42	44	46	48	50	52

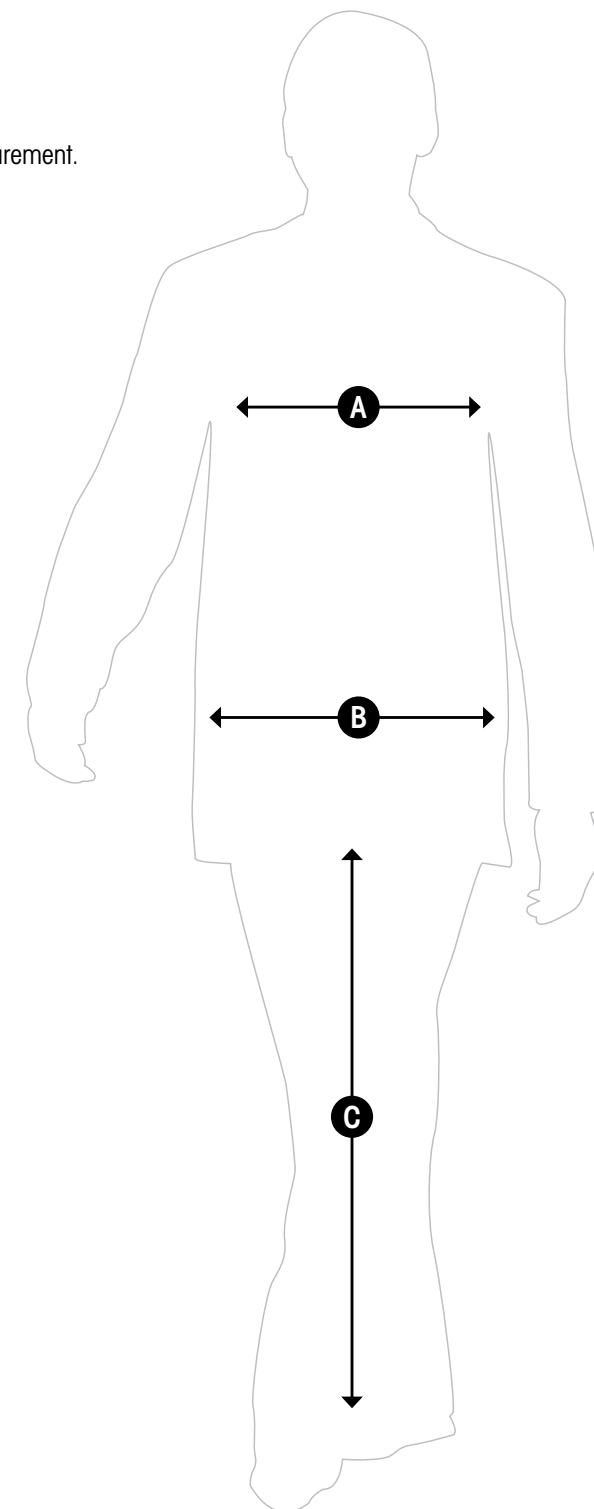



Click links below to view

CONTENTS

ALL ROUNDER

EASY CARE STRETCH

PREMIUM WOOL STRETCH

CORPORATE COMFORT

MENSWEAR

STYLE GUIDES

SIZE INFORMATION

► CARE STANDARDS

Best Performance guidelines for the care of your Bongardi garment.



Click here to contact us

ALL ROUNDER 892

- Gentle Machine Washable, low spin, wash colours separately. Do not use bleach or detergent containing perborate. Warm iron only, dry cleanable. Not to be washed with towels or brushed fabrics.
- Jackets to be dry cleaned only

This is a 77% Polyester and 33% Viscose constructed garment. The Viscose offers a similar handle and properties of cotton such as absorbency, comfort and colour fastness without the shrinkage or creasing common with cotton garments. It is also a price pointed option for corporate customers. The garments are available in women's flexi waist and slimline pants as well as skirts and jackets in black and navy only. It also has a men's matching flat front flexi waist trouser in the same colours.



892 BLACK



892 NAVY

EASYCARE STRETCH 882

- Gentle machine wash, wash colours separately, do not bleach or use detergents containing perborate. Do not tumble dry.
- Jackets to be dry cleaned only.

This 100% polyester mechanical stretch range is the largest in the Bongardi collection. The easy wash and wear properties are a big plus for those accounts looking for a garment that will wear well and yet maintains the professional look of more expensive garments. The range includes jackets, pants, skirts and vests for women in colours of black, navy and a charcoal pin stripe.



882 BLACK



882 NAVY



882 CHAR STRIPE

PREMIUM WOOL STRETCH 889

- Jackets to be Dry Clean only @ 60°C.
- All other garments Gentle Machine Wash
- Wash dark colours separately, do not bleach
- Do not use detergents containing Perborate
- Do not use high temperature iron or pressing settings as this may damage the lycra fibre.
- Warm Iron only
- Do not Tumble dry.

This is the premium 35% wool 62% polyester 3% elastane stretch garments. The wool content offers a more breathable and hard wearing garment that suits a more professional work environment. Available in a women's range of jackets, skirts, pants and vests in black, navy and charcoal. The equivalent men's range is also available in jackets and trousers that include regular, long and short fittings in some styles.



889 BLACK



889 NAVY



889 CHARCOAL

Bongardi Corporate

bongardi.com.au